BIG HORN COUNTY 2009 LAND USE PLAN

Future Land Use Map Big Horn County

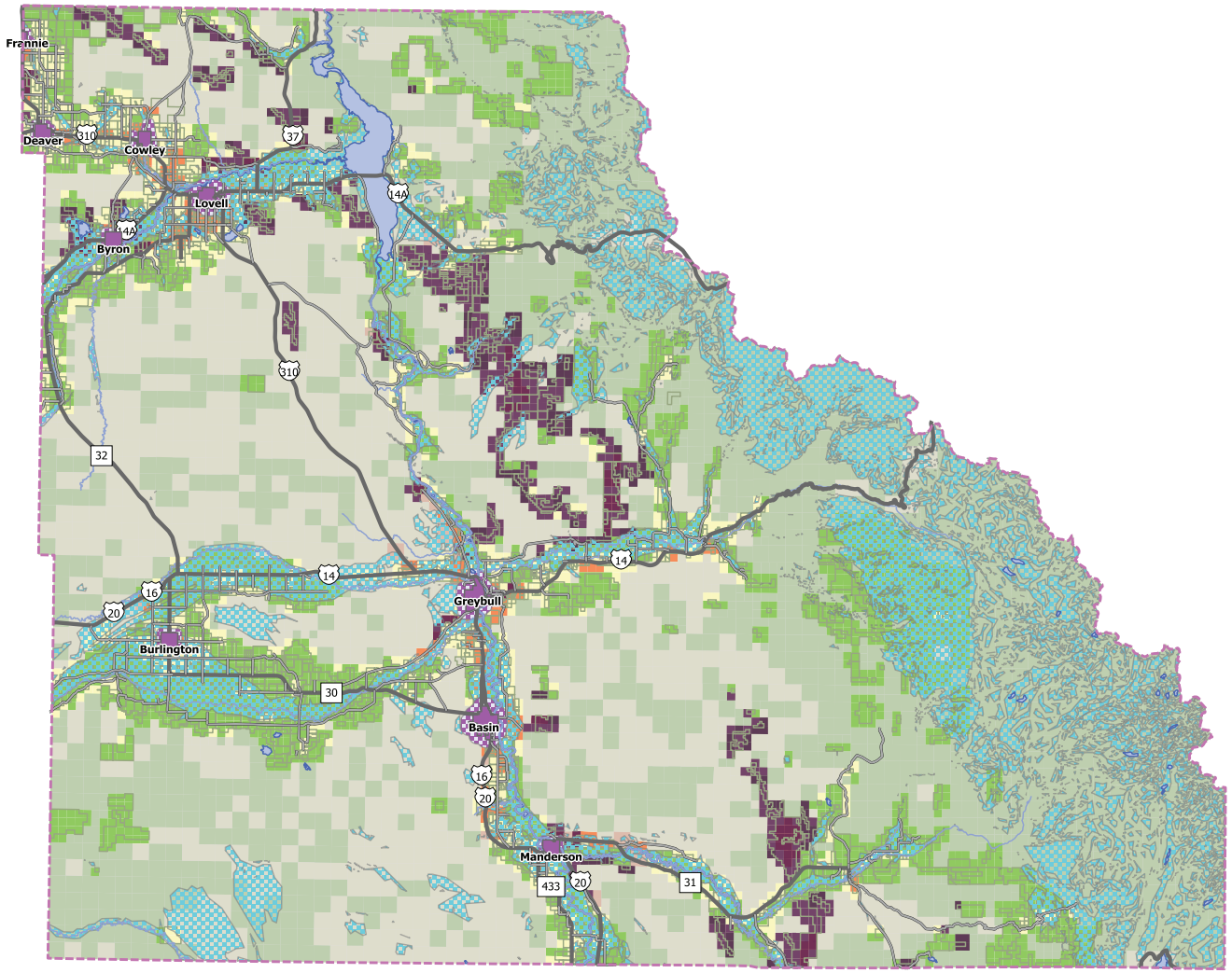

LEGEND

Future Land Use Area Types
- High Intensity Rural (deeded lands)
- Moderate Intensity Rural (deeded lands)
- Low Intensity Rural (deeded lands)
- High Intensity Rural (public lands)
- Moderate Intensity Rural (public lands)
- Low Intensity Rural (public lands)

Overlay Area Types
- Town Expansion Overlay
- High Sensitivity Groundwater Overlay
- Oil, Gas & Mining Overlay

Other Map Features
- Deeded Parcel Boundaries
- Towns
- Roads
- Rivers
- County Boundary

See Section 2.2 of the Big Horn County Land Use Plan for definitions of the future land use area types

N W E S

0 4 mi

mmiplanning.com