

RECEIVED  
JAN 06 2015  
AD

Weed + P st

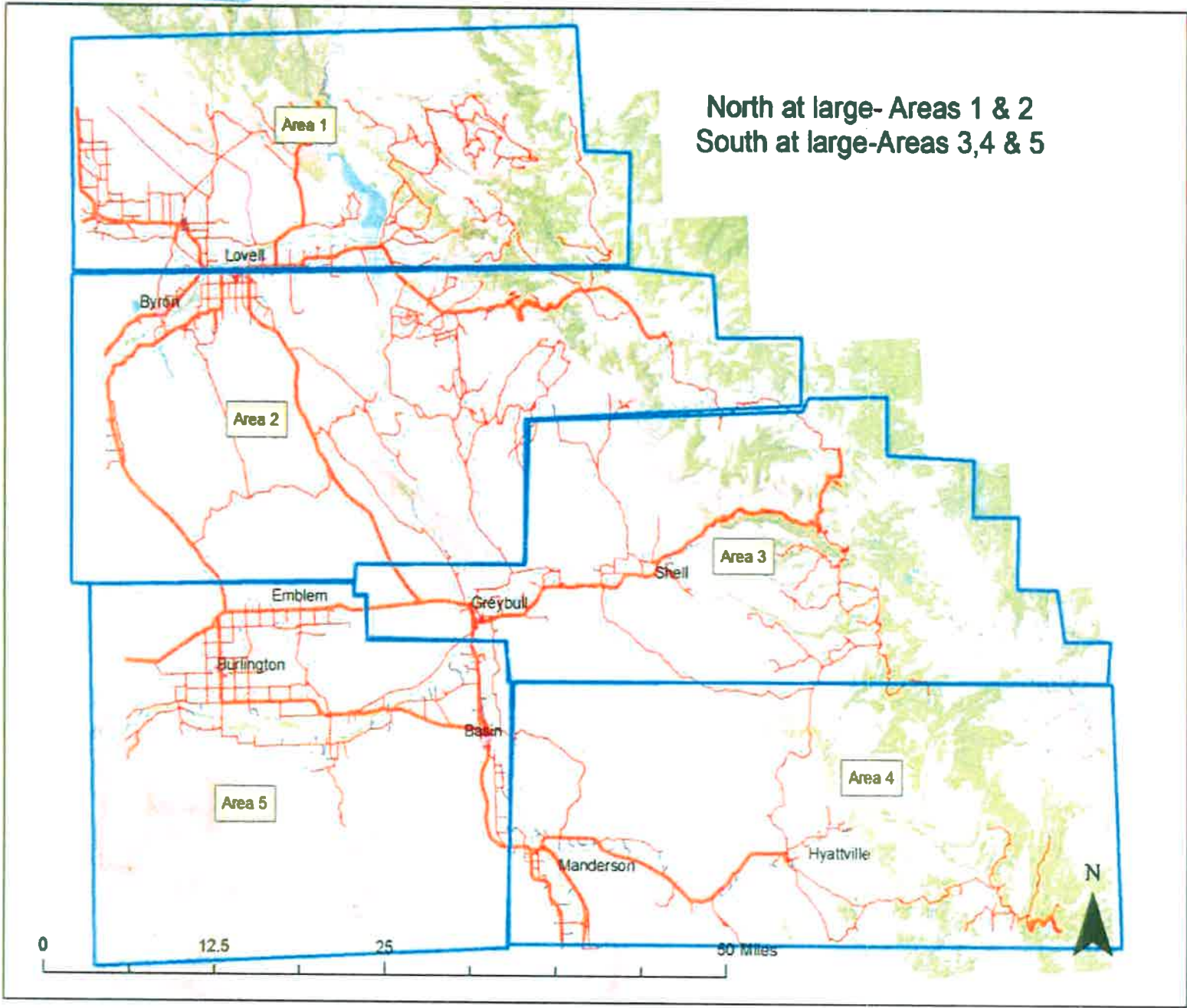

**COUNTY WEED & PEST CONTROL DISTRICT**

**Nomination Petition**

*We, the undersigned, landowners of \_\_\_\_\_ County, do hereby petition for the nomination of:*

\_\_\_\_\_  
Name Mailing Address

*for Director of \_\_\_\_\_ County Weed and Pest Control District for a four year term in Area \_\_\_\_\_.*

**Signature**

**Address**

- |     |       |       |
|-----|-------|-------|
| 1.  | _____ | _____ |
| 2.  | _____ | _____ |
| 3.  | _____ | _____ |
| 4.  | _____ | _____ |
| 5.  | _____ | _____ |
| 6.  | _____ | _____ |
| 7.  | _____ | _____ |
| 8.  | _____ | _____ |
| 9.  | _____ | _____ |
| 10. | _____ | _____ |

*I, \_\_\_\_\_ of the County of \_\_\_\_\_, and State of Wyoming being duly sworn do depose and say that I did circulate this Nomination Petition for the \_\_\_\_\_ County Weed and Pest Control District and did witness the above signatures.*

(Sign here) \_\_\_\_\_  
Subscribed and sworn to before me this \_\_\_\_ day of \_\_\_\_\_, 19 \_\_\_\_.

\_\_\_\_\_  
(Auditor or Notary Public)

My Commission expires \_\_\_\_\_, 19 \_\_\_\_.

**Note:**

1. Petition must be submitted at least five days before the date of the meeting to Office of County Commissioners.
  2. Signatories of this petition may be any landowner of the County.
  3. Director can be any qualified elector who is a bona fide resident in the board member area up for re-appointment.
- W.S. 11-5-102(a)(xx) Landowner means any owner or lessee of state, municipal or private land, and includes an owner of any easement, right-of-way or estate in the land. Federal landowners means the federal agency having jurisdiction over any lands affected by this act.